

Plat of Survey

of

The South 65 Feet of Lot 2 and the North 5 Feet of Lot 3 of Beulah Lake Park Subdivision, located in the Southeast 1/4 of Section 4, Town 4 North Range 18 East, Town of East Troy, Walworth County, Wisconsin.

Surveyed for: William Berman
793 Beulah Park Road
East Troy, Wisconsin. 53120

Bearings referenced to
previous surveys.

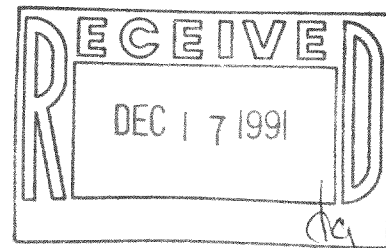

Copyright c 1990 by Jensen Surveying & Mapping S.C.
All rights reserved. No part of this survey plat may be reproduced or transmitted in any form by any means - graphic, electronic, or mechanical, including photocopying, tracing, or information storage and retrieval systems - without permission in writing from Thomas P.A. Jensen.

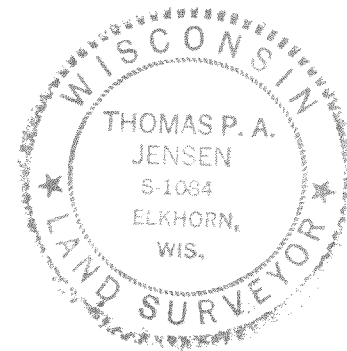
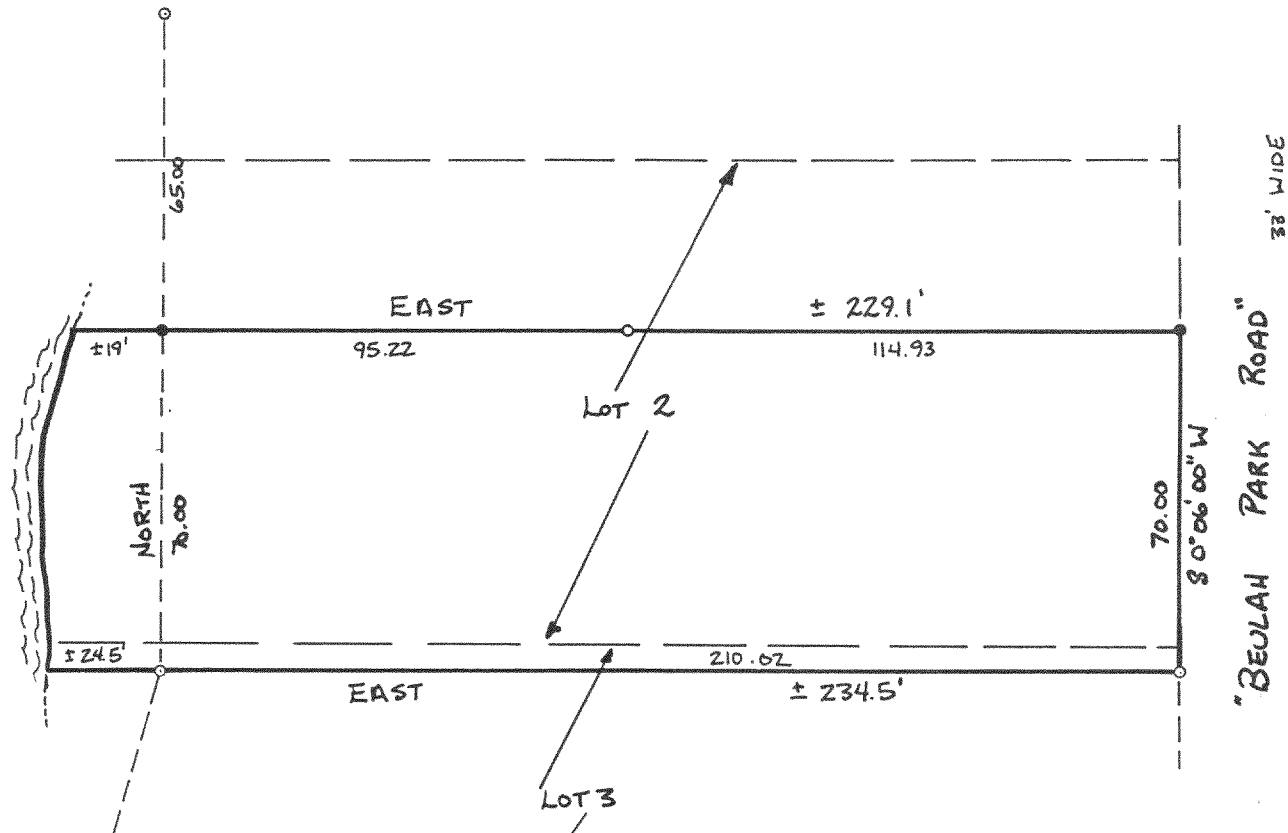

I, Thomas P.A. Jensen, Wisconsin Registered Land Surveyor, do hereby certify that this survey was performed by me, or under my direction, in full compliance with the owner's/agent's instructions and Chapter A-E 7 of the Wisconsin Administrative Code 'Minimum Standards For Property Surveys', and that this map is an accurate representation thereof to the best of my knowledge and belief.

Note: This survey plat is not
certified unless signed
and sealed in red ink.

Thomas P.A. Jensen
Thomas P.A. Jensen R.L.S. 1084

Legend

- o ~ Found iron pipe
- ~ Set iron rod 3/4 dia.
- () ~ Recorded as dimension

Jensen Surveying & Mapping S.C.

45 South Wisconsin Street P.O. Box 322
Elkhorn, Wisconsin. 53121.
(414) 723-3434

Mapping date: September 7, 1990

Revisions:

Sheet 1 of 1 Sheets

Job reference number:

1990.035 X

Scale: 1" = 40'

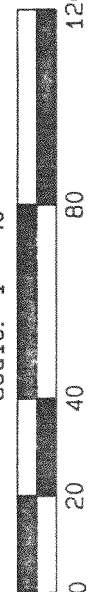

418-7992